

**Dr. Arvind
S.Kulkarni**
Principal
M.Sc. Ph.D
F.I.A.E.S., F.Z.S.I.
D.Litt.



Nana Vanjare Vidyanagari
New Education Society's
ARTS, COMMERCE AND SCIENCE COLLEGE, LANJA
Lanja- Zapade Kante Road, Dist. Ratnagiri. Pin 416701
(Maharashtra)
Phone No. : Office 02349-294904
Email-lanjacollege@gmail.com
Web Site : www.acslanja.com

Re-accredited by NAAC (India) ('A' Grade - 3.02 CGPA) "Best College" University of Mumbai 2012-13

An ISO 9001-2015 Certified Institute

Room Allotment:

Sr. No.	Room Number	Room Name	Size in meter	Sq. Meter
1.	1	Principal Cabin	4.69 x 9.47	32.50
2.	2	Office	5.24 x 9.47	44.41
3.	3	Consumer Store	2.19 x 4.46	09.77
4.	4	Office Store Room	7.56 x 6.26	47.33
5.	5	Rest Room (Non-teaching)	6.00 x 4.4	26.40
6.	6	NSS Office	4.80 x 2.17	10.42
7.	7	NCC Office	9.9 x 6.25	61.88
8.	8	Chemistry Department	2.10 x 7.65	16.07
9.	9	Chemistry Laboratory - 1	7.80 x 7.65	59.67
10.	10	Chemistry Laboratory - 2	6.25 x 10.75	67.19
11.	11	Preparation Room (Chemistry)	3.38 x 2.87	09.70
12.	12	Chemical Store Room	6.25 x 2.11	13.19
13.	13	Botany Laboratory -1	7.80 x 7.65	59.67
14.	14	Botany Department	02.10 x 7.42	15.58
15.	15	Botany Laboratory - 2 + T Y B Sc (Bot) Classroom	7.80 x 6.25	48.75
16.	16	M.Sc. Classroom (Botany)	7.80 x 3.90	30.42
17.	17	Girls Common Room	7.80 x 3.90	30.42
18.	18	Hindi Department (UG and PG)	4.87 x 7.65	37.26
19.	19	English Department (UG and PG)	4.72 x 7.65	36.11



**Dr. Arvind
S.Kulkarni**
Principal
M.Sc. Ph.D
F.I.A.E.S., F.Z.S.I.
D.Litt.



Nana Vanjare Vidyanagari
New Education Society's

ARTS, COMMERCE AND SCIENCE COLLEGE, LANJA

Lanja- Zapade Kante Road, Dist. Ratnagiri. Pin 416701
(Maharashtra)

Phone No. : Office 02349-294904

Email-lanjacollege@gmail.com

Web Site : www.acslanja.com

Re-accredited by NAAC (India) ('A' Grade - 3.02 CGPA) "Best College" University of Mumbai 2012-13

An ISO 9001-2015 Certified Institute

Sr. No.	Room Number	Room Name	Size in meter	Sq. Meter
20.	20	Economics and Political Science Department (UG and PG)	4.75 x 7.65	36.34
21.	21	Marathi Department (UG and PG)	4.68 x 7.65	35.80
22.	22	IQAC Office / Vice Principal Cabin	4.75 x 7.65	36.34
23.	23	Statistics Laboratory (F. Y. B. Sc. Class CMS)	4.75 x 7.65	36.34
24.	24	Common Staff Room	4.80 x 7.65	36.72
25.	25	Examination Room	4.73 x 7.65	36.18
26.	26	F Y B. Com/ M.Com. I / Commerce Department Cabin / DLLE Cabin	7.56x 14.51	109.70
27.	27	Computer Science Laboratory	9.98 x 9.47	94.51
28.	28	Library Staking Room	9.98 x 9.47	94.51
29.	29	Library Reading Room	7.56 x 14.51	109.70
30.	30	S.Y.B.Com./S.Y.B. Com. (A & F) Classroom	9.66 x 7.66	73.90
31.	31	T.Y.B.Com. / T. Y. B. Sc. Classroom (Chemistry)	9.66 x 7.66	73.90
32.	32	F.Y.B.A. (A) / Computer Science Classroom	9.5 x 7.65	72.68
33.	33	F.Y.B.A. (B) / F. Y. B. Sc. (CBZ) Classroom	9.5 x 7.65	72.68
34.	35	Zoology Laboratory / MSc Classroom	7.80 x 6.63	51.71
35.	34	Common Laboratory	7.80 x 7.65	59.67
36.	36	Zoology Laboratory + Classroom	7.80 x 7.65	51.87



**Dr. Arvind
S.Kulkarni**
Principal
M.Sc. Ph.D
F.I.A.E.S., F.Z.S.I.
D.Litt.



Nana Vanjare Vidyanagari
New Education Society's
ARTS, COMMERCE AND SCIENCE COLLEGE, LANJA
Lanja- Zapade Kante Road, Dist. Ratnagiri. Pin 416701
(Maharashtra)
Phone No. : Office 02349-294904
Email-lanjacollege@gmail.com
Web Site : www.acslanja.com

Re-accredited by NAAC (India) ('A' Grade - 3.02 CGPA) "Best College" University of Mumbai 2012-13

An ISO 9001-2015 Certified Institute

Sr. No.	Room Number	Room Name	Size in meter	Sq. Meter
37.	37	Zoology Department	2.10 x7.65	16.07
38.	38	Mathematics Laboratory	7.80 x 7.65	51.87
39.	39	Mathematics Department	2.10 x7.65	16.07
40.	41	Computer Science Classroom	7.8 x 7.65	59.67
41.	40	S.Y.B.Com. (BM) / F.Y.B. Com. (A & F) Classroom	7.8 x 7.63	59.51
42.	42	M. Com. II / M. Sc. Classroom	4.82 x 7.65	36.87
43.	43	M. Com. I / M. Sc. Classroom	4.80 x 7.62	36.72
44.	44	S.Y.B.A. (B) / S. Y. B. Sc. II Classroom (CM)	4.80 x 7.62	36.72
45.	45	SYBA (A) / S. Y. B. Sc. III Classroom (BZ)	4.70 x 7.65	35.96
46.	46	Multipurpose Hall / Auditorium	29.43 x7.65	225.14
47.	47	Cultural Room	7.54 x 6.24	47.05
48.	48	T. Y. B. Com. / T.Y. B. Com. (A & F) Classroom	9.77 x 9.86	96.33
49.	49	Girls Room	7.91 X 4.5	35.60
50.	50	College Canteen		164.29
51.	51	Sports Building (Under Construction)		263.07



ASU
Principal
Arts, Commerce & Science College,
Lanja, Dist. Ratnagiri (Maharashtra)

**Dr. Arvind
S.Kulkarni**
Principal
M.Sc. Ph.D
F.I.A.E.S., F.Z.S.I.
D.Litt.



Nana Vanjare Vidyanagari
New Education Society's
ARTS, COMMERCE AND SCIENCE COLLEGE, LANJA
Lanja- Zapade Kante Road, Dist. Ratnagiri. Pin 416701
(Maharashtra)
Phone No. : Office 02349-294904
Email-lanjacollege@gmail.com
Web Site : www.acslanja.com

Re-accredited by NAAC (India) ('A' Grade - 3.02 CGPA) "Best College" University of Mumbai 2012-13

An ISO 9001-2015 Certified Institute

Office and Administration:

Sr. No.	Room Number	Room Name	Size in Meter	Sq. Meter
1.	1	Principal Cabin	4.69 x 9.47	32.50
2.	2	Office	5.24 x 9.47	44.41
3.	4	Office Store Room	7.56 x 6.26	47.33
4.	5	Rest Room (Non-teaching)	6.00 x 4.4	26.40
5.	22	IQAC Office	4.75 x 7.65	36.34
6.	24	Common Staff Room	4.80 x 7.65	36.72
7.	25	Examination Room	4.73 x 7.65	36.18



Aey
Principal
Arts, Commerce & Science College,
Lanja, Dist.Ratnagiri(Maharashtra)

**Dr. Arvind
S.Kulkarni**
Principal
M.Sc. Ph.D
F.I.A.E.S., F.Z.S.I.
D.Litt.



Nana Vanjare Vidyanagari
New Education Society's
ARTS, COMMERCE AND SCIENCE COLLEGE, LANJA
Lanja- Zapade Kante Road, Dist. Ratnagiri. Pin 416701
(Maharashtra)
Phone No. : Office 02349-294904
Email-lanjacollege@gmail.com
Web Site : www.acslanja.com

Re-accredited by NAAC (India) ('A' Grade - 3.02 CGPA) "Best College" University of Mumbai 2012-13

An ISO 9001:2015 Certified Institute

Classrooms:

Sr. No.	Room Number	Room Name	Size in Meter	Sq. Meter
1.	15	T Y (Botany) Classroom	7.80 x 6.25	48.75
2.	16	M.Sc. Classroom (Botany)	7.80 x 3.90	30.42
3.	18	Hindi Department (UG and PG)	4.87 x 7.65	37.26
4.	19	English Department (UG and PG)	4.72 x 7.65	36.11
5.	20	Economics and Political Science Department (UG and PG)	4.75 x 7.65	36.34
6.	21	Marathi Department (UG and PG)	4.68 x 7.65	35.80
7.	23	F. Y. B. Sc. Class CMS	4.75 x 7.65	36.34
8.	26	FYB.Com/ M.Com. I	7.56x 14.51	109.70
9.	27	Computer Science Classroom S. Y. & T. Y. B. Sc.	9.98 x 9.47	94.51
10.	30	S.Y.B.Com. / S.Y.B. Com. (A & F) Classroom	9.66 x 7.66	73.90
11.	31	T.Y.B.Com. / T. Y. B. Sc. Classroom (Chemistry)	9.66 x 7.66	73.90
12.	32	F.Y.B.A. (A) / F. Y. Computer Science Classroom	9.5 x7.65	72.68
13.	33	F.Y.B.A. (B) / F. Y. B. Sc. (CBZ) Classroom	9.5 x7.65	72.68
14.	35	M. Sc. Zoology Classroom	7.80 x 6.63	51.71



**Dr. Arvind
S.Kulkarni**
Principal
M.Sc. Ph.D
F.I.A.E.S., F.Z.S.I.
D.Litt.



Nana Vanjare Vidyanagari
New Education Society's
ARTS, COMMERCE AND SCIENCE COLLEGE, LANJA
Lanja- Zapade Kante Road, Dist. Ratnagiri. Pin 416701
(Maharashtra)
Phone No. : Office 02349-294904
Email-lanjacollege@gmail.com
Web Site : www.acslanja.com

Re-accredited by NAAC (India) ('A' Grade - 3.02 CGPA) "Best College" University of Mumbai 2012-13

An ISO 9001-2015 Certified Institute

Sr. No.	Room Number	Room Name	Size in meter	Sq. Meter
15	36	Classroom Zoology	7.80 x 7.65	51.87
16	38	Mathematics Classroom	7.80 x 7.65	51.87
17	41	S. Y. Computer Science Classroom	7.8 x 7.65	59.67
18	40	S.Y.B. Com. (BM) / F.Y.B. Com. (A & F) Classroom	7.8 x 7.63	59.51
19	42	M.Com. II / M.Sc. Classroom	4.82 x 7.65	36.87
20	43	M.Com. I / M.Sc. Classroom	4.80 x 7.62	36.72
21	44	S.Y.B.A. (B) / S. Y. B. Sc. II Classroom (CM)	4.80 x 7.62	36.72
22	45	SYBA (A) / S. Y. B. Sc. III Classroom (BZ)	4.70 x 7.65	35.96
23	48	T.Y. B. Com. / T.Y. B. Com. (A & F) Classroom	9.77 x 9.86	96.33



ASK
Principal
Arts, Commerce & Science College,
Lanja, Dist.Ratnagiri(Maharashtra)

**Dr. Arvind
S.Kulkarni**
Principal
M.Sc. Ph.D
F.I.A.E.S., F.Z.S.I.
D.Litt.



Nana Vanjare Vidyanagari
New Education Society's
ARTS, COMMERCE AND SCIENCE COLLEGE, LANJA
Lanja- Zapade Kante Road, Dist. Ratnagiri. Pin 416701
(Maharashtra)
Phone No. : Office 02349-294909
Email-lanjacollege@gmail.com
Web Site : www.acslanja.com

Re-accredited by NAAC (India) ('A' Grade - 3.02 CGPA) 'Best College' University of Mumbai 2012-13

An ISO 9001-2015 Certified Institute

Laboratory Rooms:

Sr. No.	Room Number	Room Name	Size in Meter	Sq. Meter
1.	9	Chemistry Laboratory - 1	7.80 x 7.65	59.67
2.	10	Chemistry Laboratory - 2	6.25 x 10.75	67.19
3.	11	Preparation Room (Chemistry)	3.38 x 2.87	09.70
4.	12	Chemical Store Room	6.25 x 2.11	13.19
5.	13	Botany Laboratory -1	7.80 x 7.65	59.67
6.	14	Botany Department	02.10 x 7.42	15.58
7.	15	Botany Laboratory - 2	7.80 x 6.25	48.75
8.	23	Statistics Laboratory	4.75 x 7.65	36.34
9.	27	Computer Science Laboratory	9.98 x 9.47	94.51
10.	35	Zoology Laboratory	7.80 x 6.63	51.71
11.	34	Common Laboratory	7.80 x 7.65	59.67
12.	36	Zoology Laboratory	7.80 x 7.65	51.87
13.	38	Mathematics Laboratory	7.80 x 7.65	51.87



Aslg
Principal
Arts, Commerce & Science College,
Lanja, Dist. Ratnagiri (Maharashtra)

College Building 1

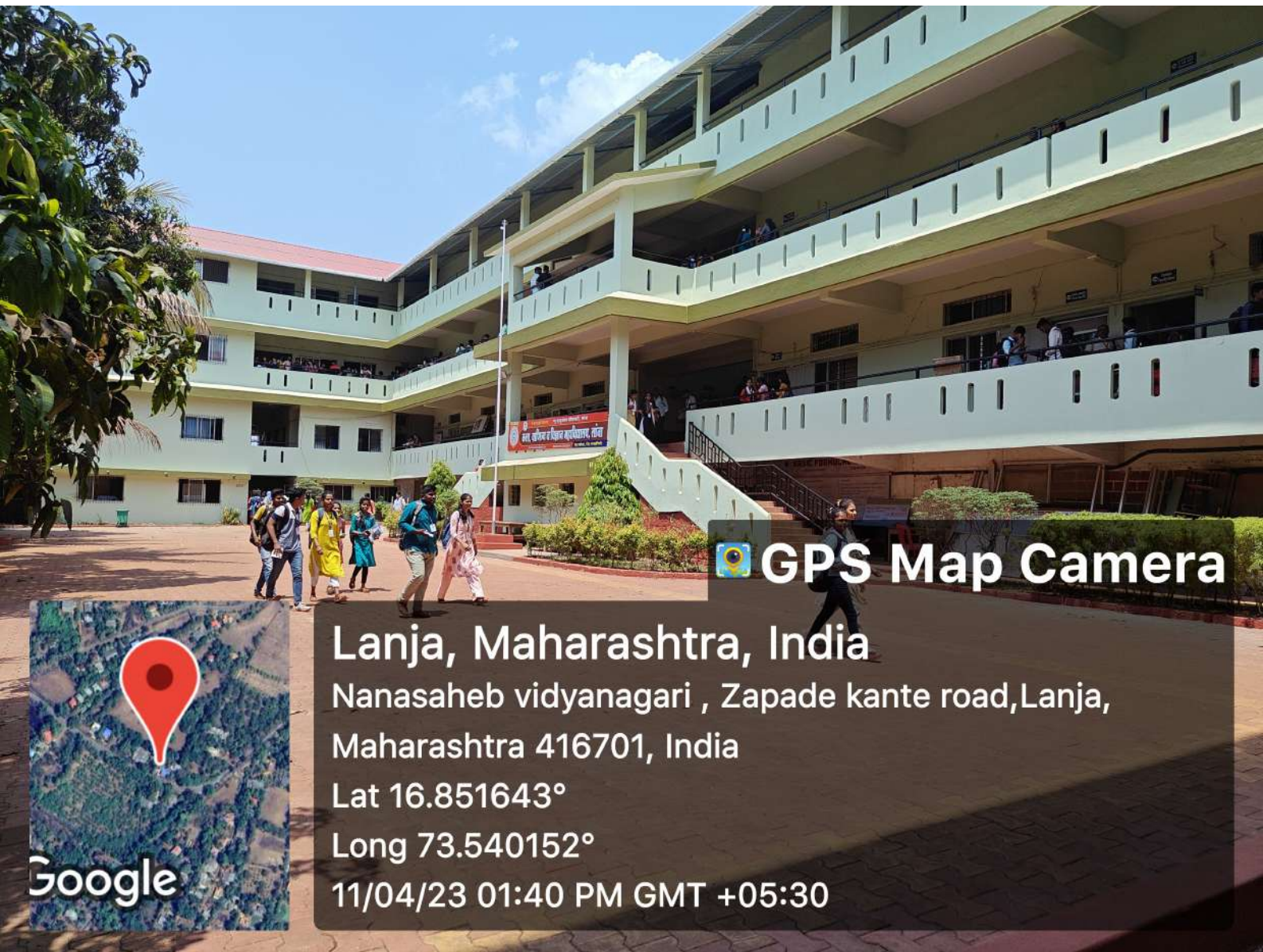

 **GPS Map Camera**

Lanja, Maharashtra, India

Nanasaheb vidyanagari , Zapade kante road,Lanja,

Maharashtra 416701, India

Lat 16.851643°

Long 73.540152°

11/04/23 01:40 PM GMT +05:30

Google



 **GPS Map Camera**

Lanja, Maharashtra, India

Nanasaheb vidyanagari , Zapade kante road, Lanja,
Maharashtra 416701, India

Lat 16.851643°

Long 73.540152°

11/04/23 12:52 PM GMT +05:30

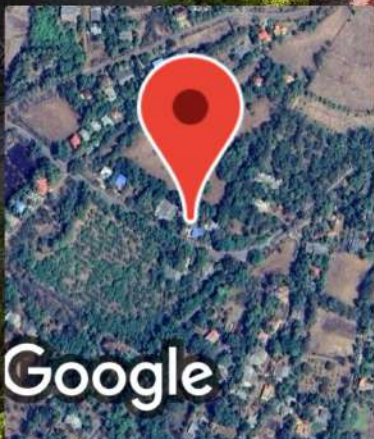

College Building 1



College Building 2



Office Counter

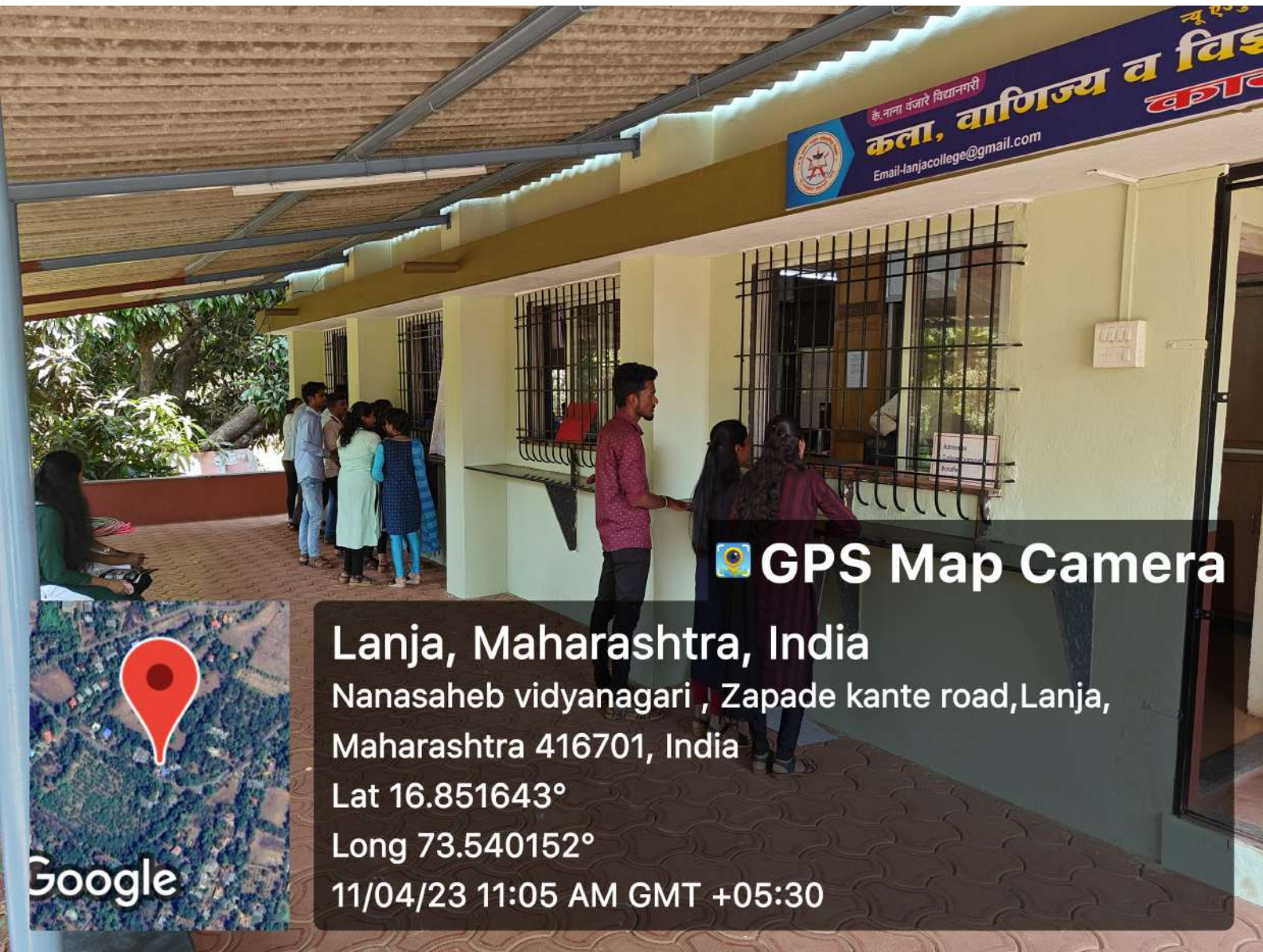

Principal Cabin



Principal Cabin

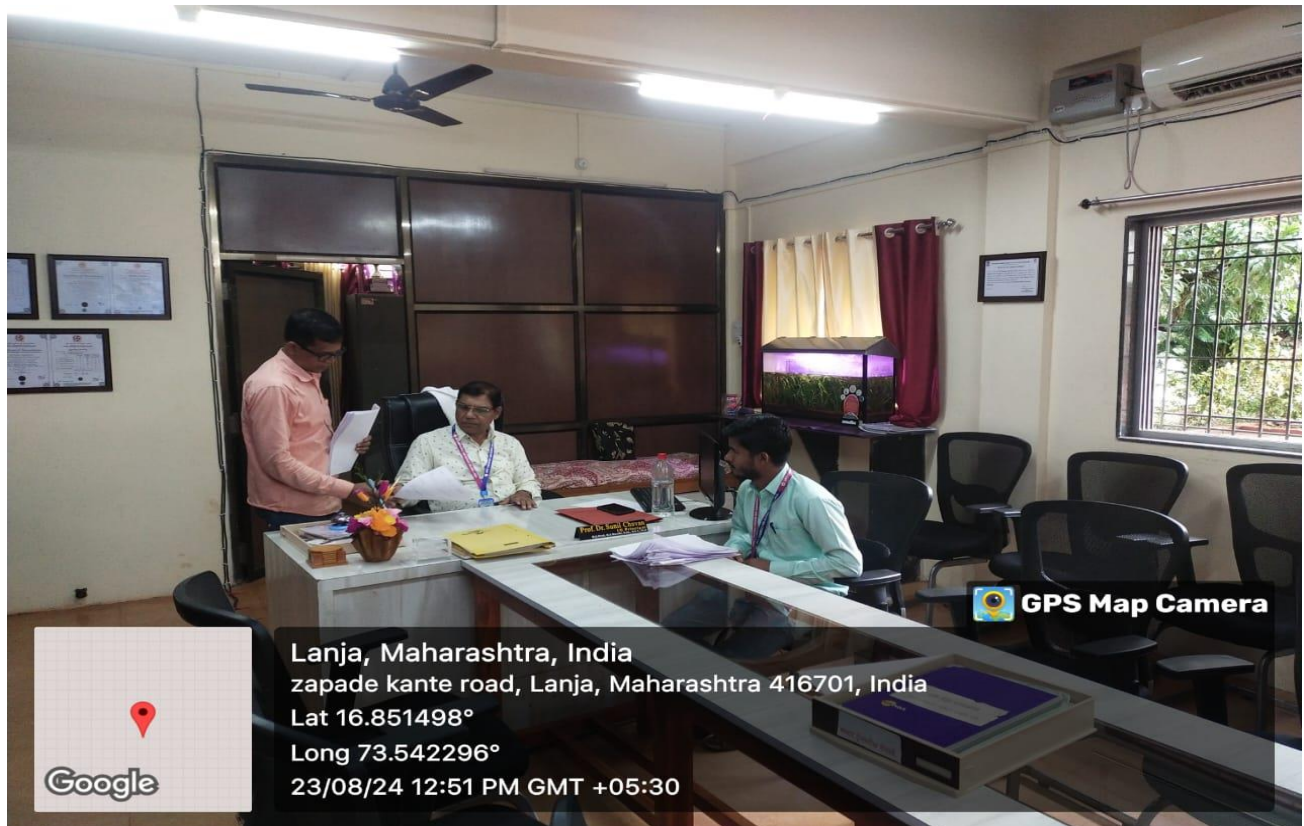

Principal Cabin with Samrt TV



GPS Map Camera

Lanja, Maharashtra, India

26, 27, 32 to 35, 1st Flr, Vishnu Plaza Sy
No 1092B, B Wing, Old Bazarpeth, Lanja,
Maharashtra 416701, India

Lat 16.85529°

Long 73.540588°

02/04/23 11:29 AM GMT +05:30

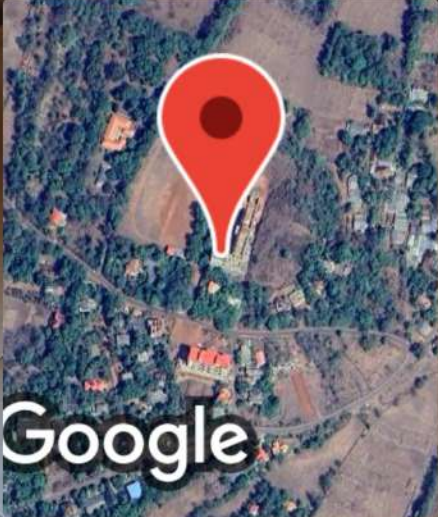

Office



Office Counter



Office

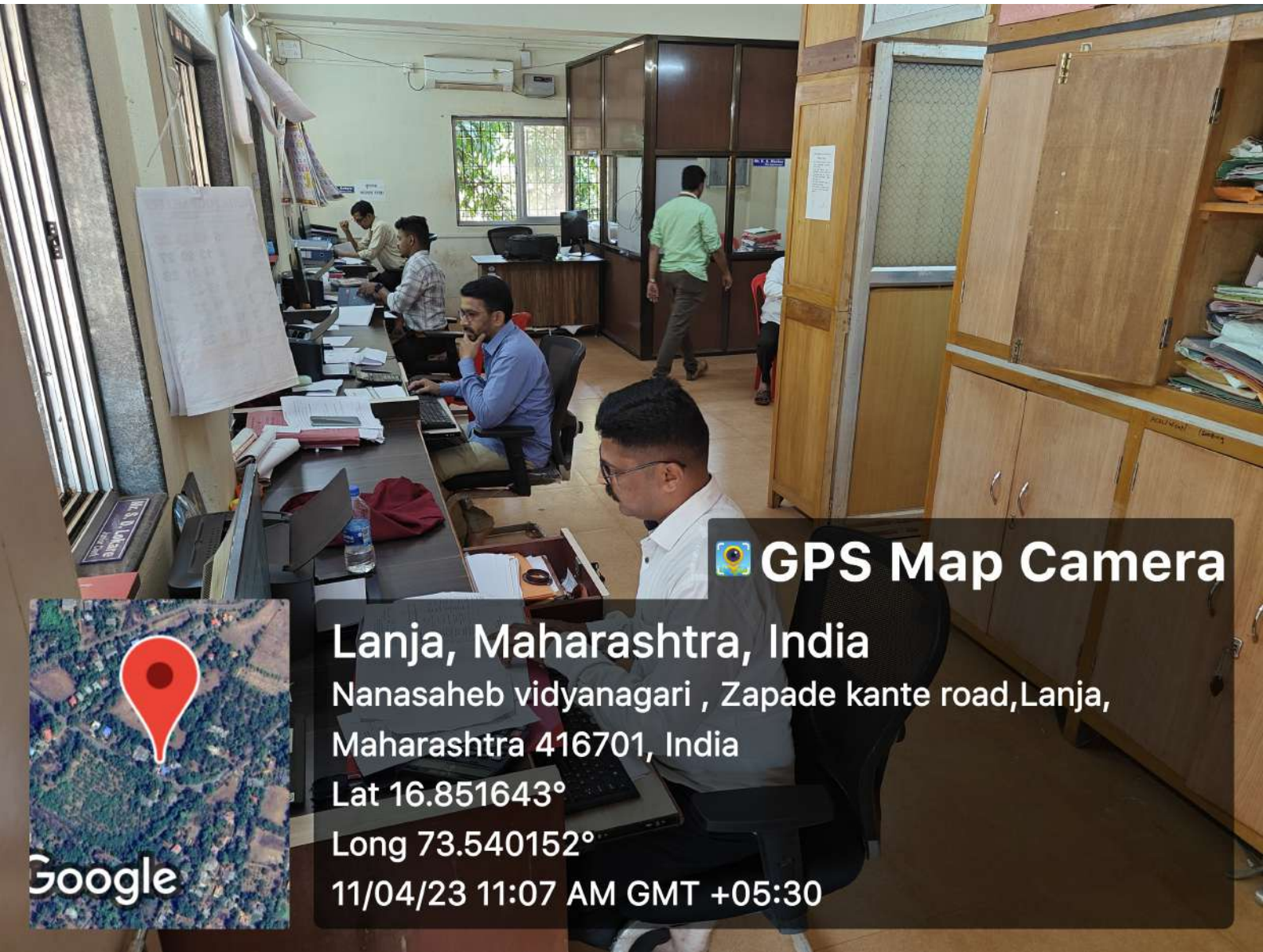

 **GPS Map Camera**

Lanja, Maharashtra, India

Nanasaheb vidyanagari , Zapade kante road, Lanja,

Maharashtra 416701, India

Lat 16.851643°

Long 73.540152°

11/04/23 11:07 AM GMT +05:30

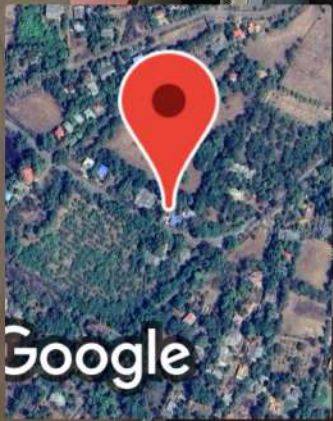

Consumer Store



Office Store Room



Laboratory Instruments



 **GPS Map Camera**

Lanja, Maharashtra, India

Nanasaheb vidyanagari , Zapade kante road, Lanja,
Maharashtra 416701, India

Lat 16.851643°

Long 73.540152°

11/04/23 01:26 PM GMT +05:30

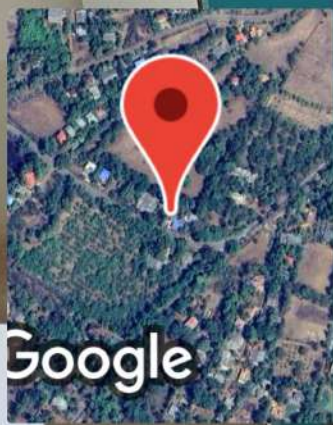

Rest Room

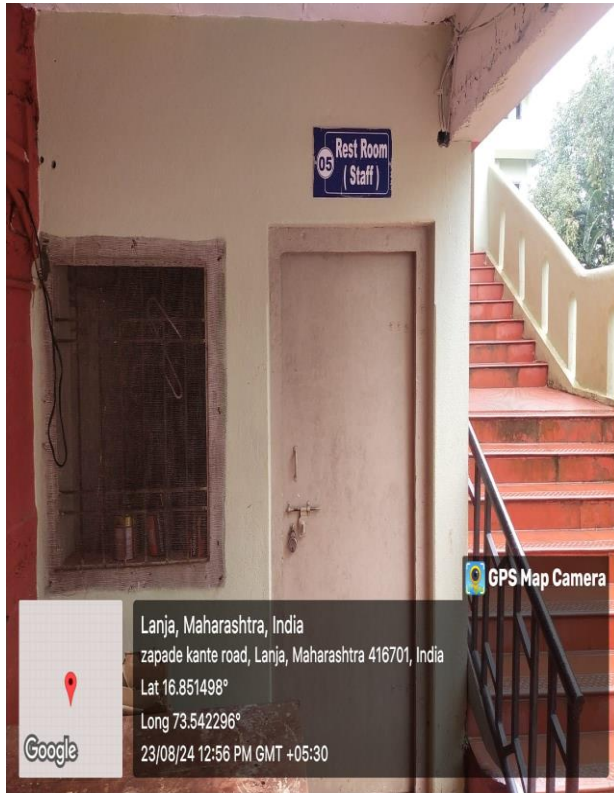

NSS



N.C.C. Office



Chemistry Department



Chemistry Laboratory - 1



Chemistry Laboratory -2



Preparation Room



Chemical Store Room



Botany Laboratory -1



Botany Department



Botany Laboratory -2 & T.Y.B.Com Classroom



M.Sc. Classroom (Botany)



Ladies Common Room



Dept. Of Hindi (UG & PG)



Dept. of English (UG and PG) and Dept. of Economics



Dept.of Marathi (UG and PG)



Dept. Marathi



IQAC Office



Statistics Laboratory (F.Y.B.Sc.Class CMS) and Common Faculty Room



Conference Hall



Computer Science Laboratory

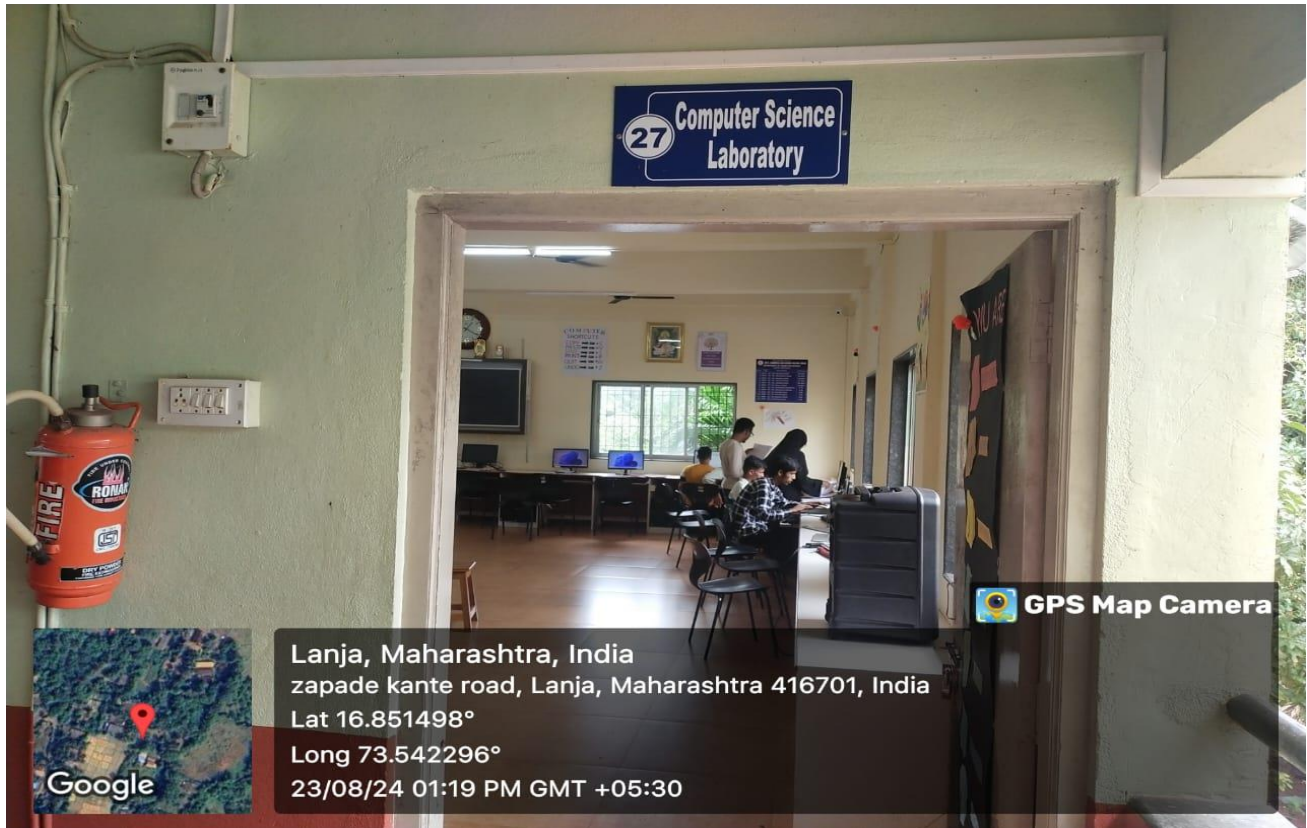

Library Staking Room

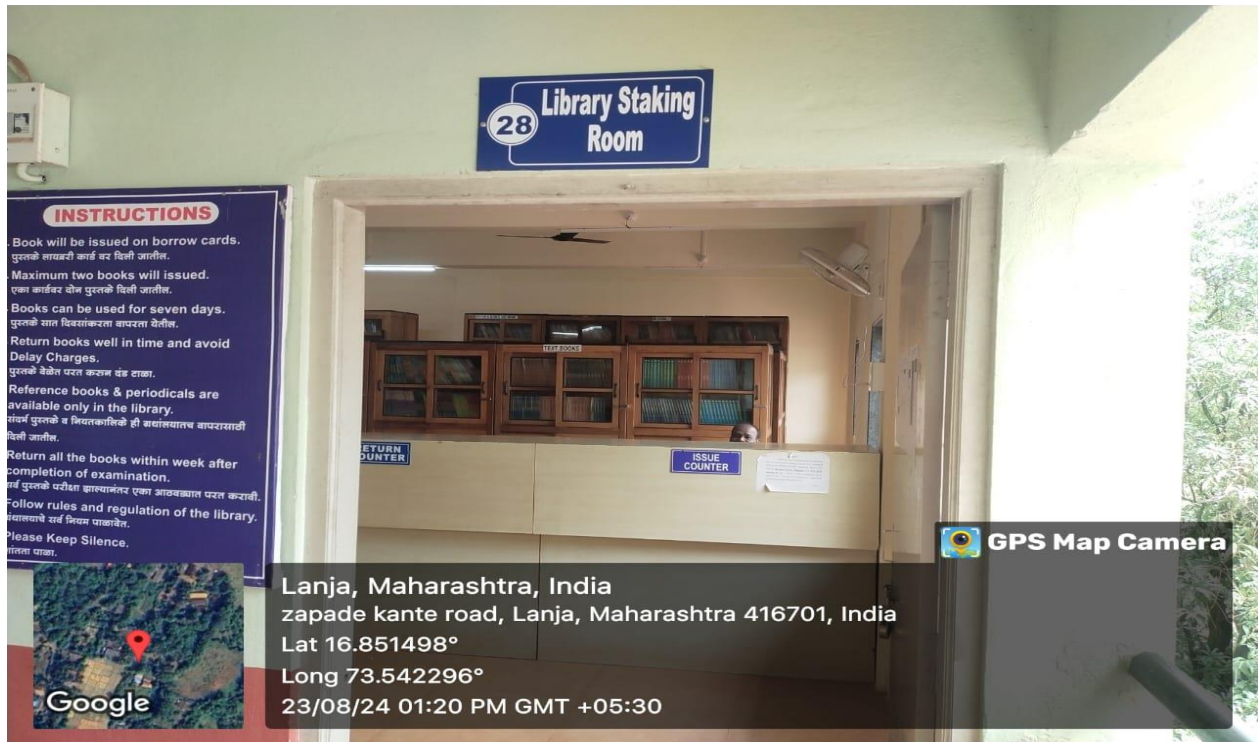

Library Staking Room



Library Reading Room



Library Reading Room



S.Y.B.Com /S.Y.BAF Classroom



T.Y.B.Com/T.Y.B.Sc.Classroom (Chemistry)



F.Y.B.A.(A)/Computer Science Classroom



F.Y.B.A.(B) F.Y.B.Sc.(CBZ) Classroom



Zoology Laboratory/M.Sc.

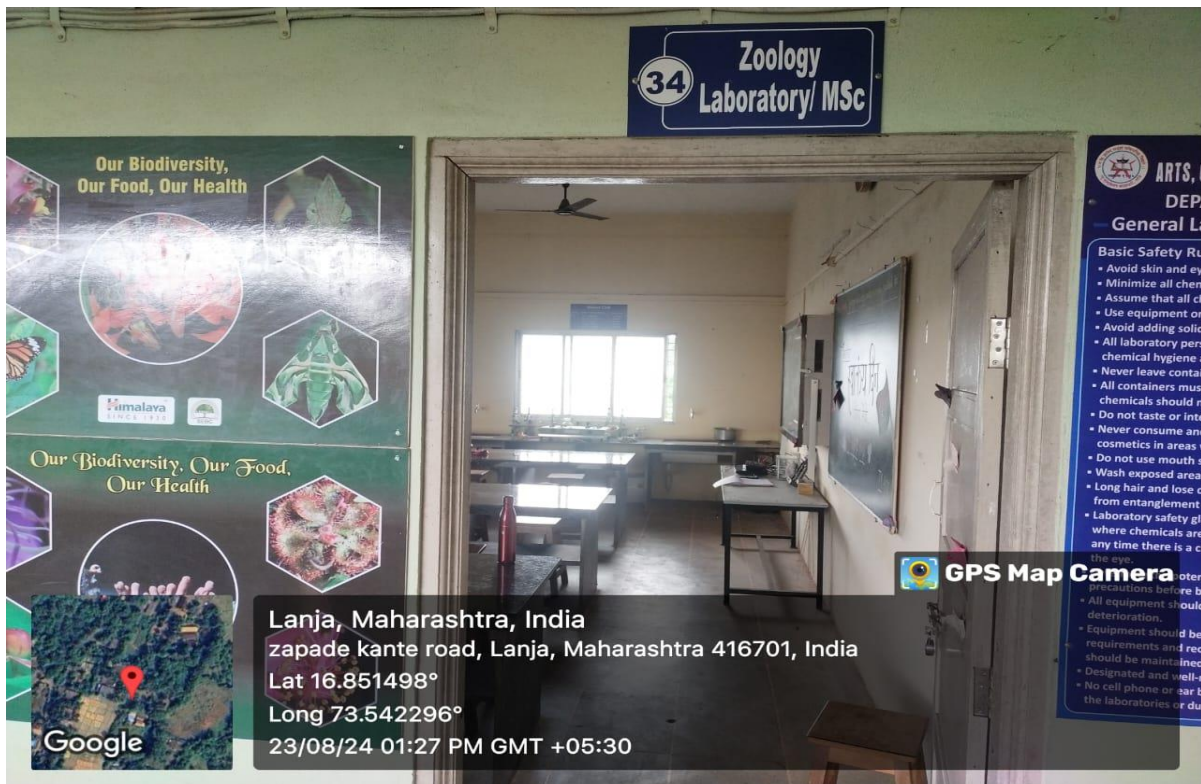

Common Laboratory

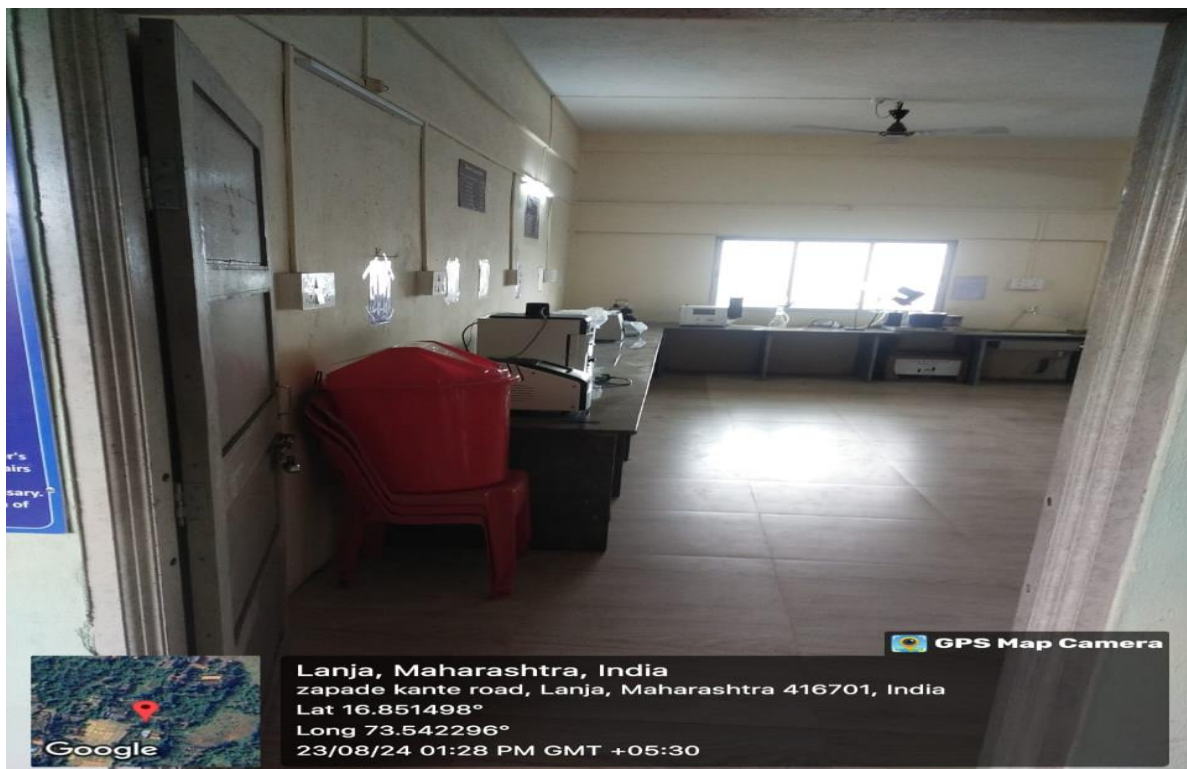

Zoology Laboratory and Zoology Dept.



Dept. of Mathematics



S.Y.B.A.(B)/S.Y.B.Sc.II Classroom (CM)



S.Y.B.A.(A)/S.Y.B.Sc.III Classroom (BZ)



Multipurpose Hall



Cultural Committee Room

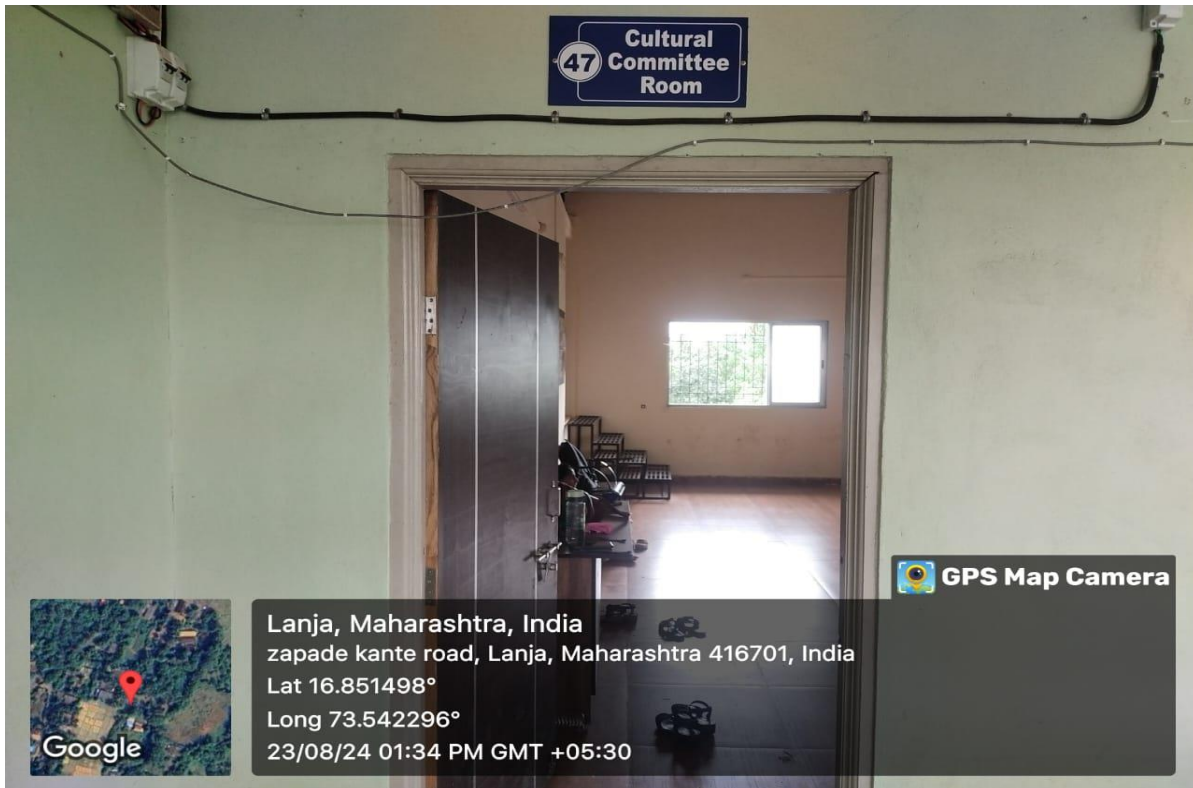

M.Com.II/M.Sc.Classroom



M.Com.III/M.Sc.Classroom



T.Y.B.Com./T.Y.BAF Classroom



Canteen



B.Sc.IT Laboratory and Mathematics Dept.



Computer Science and Boys Toilet

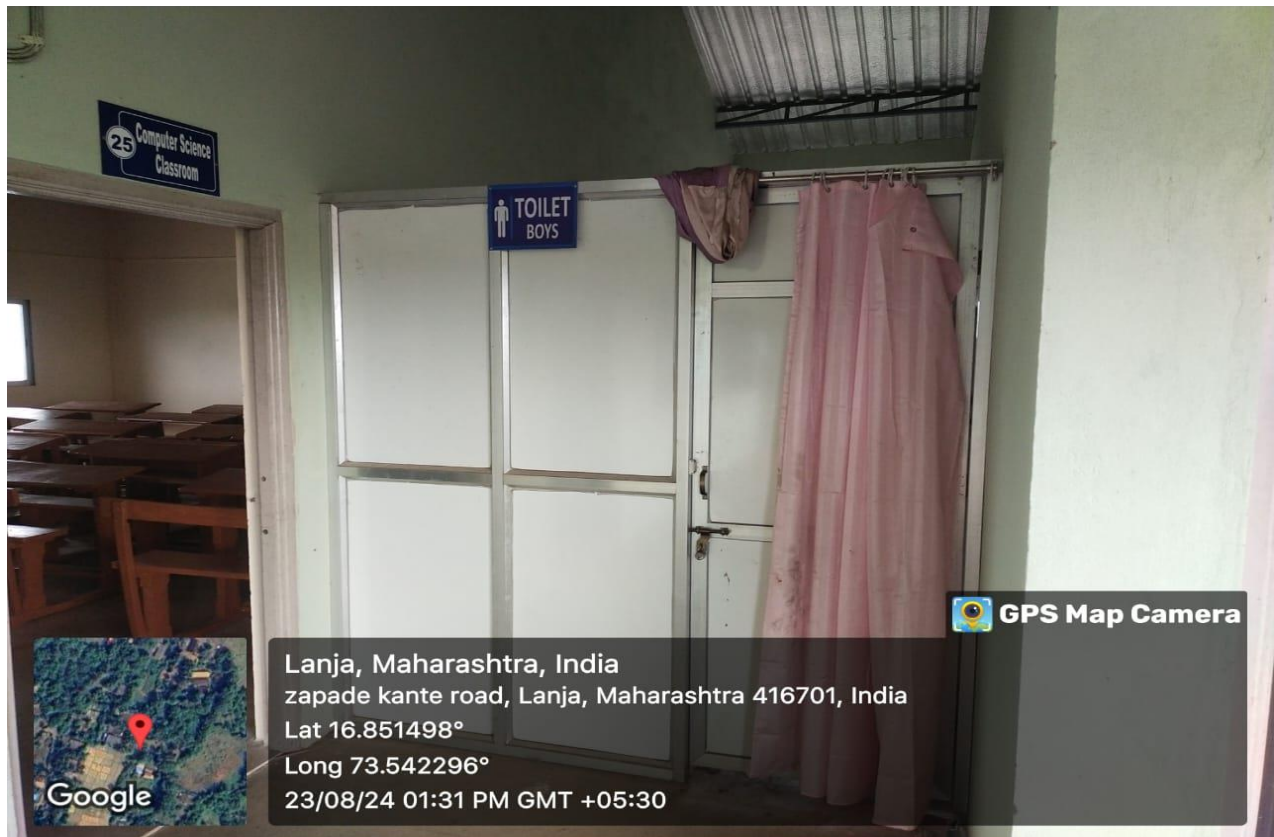

Examination Room



Botany Dept.

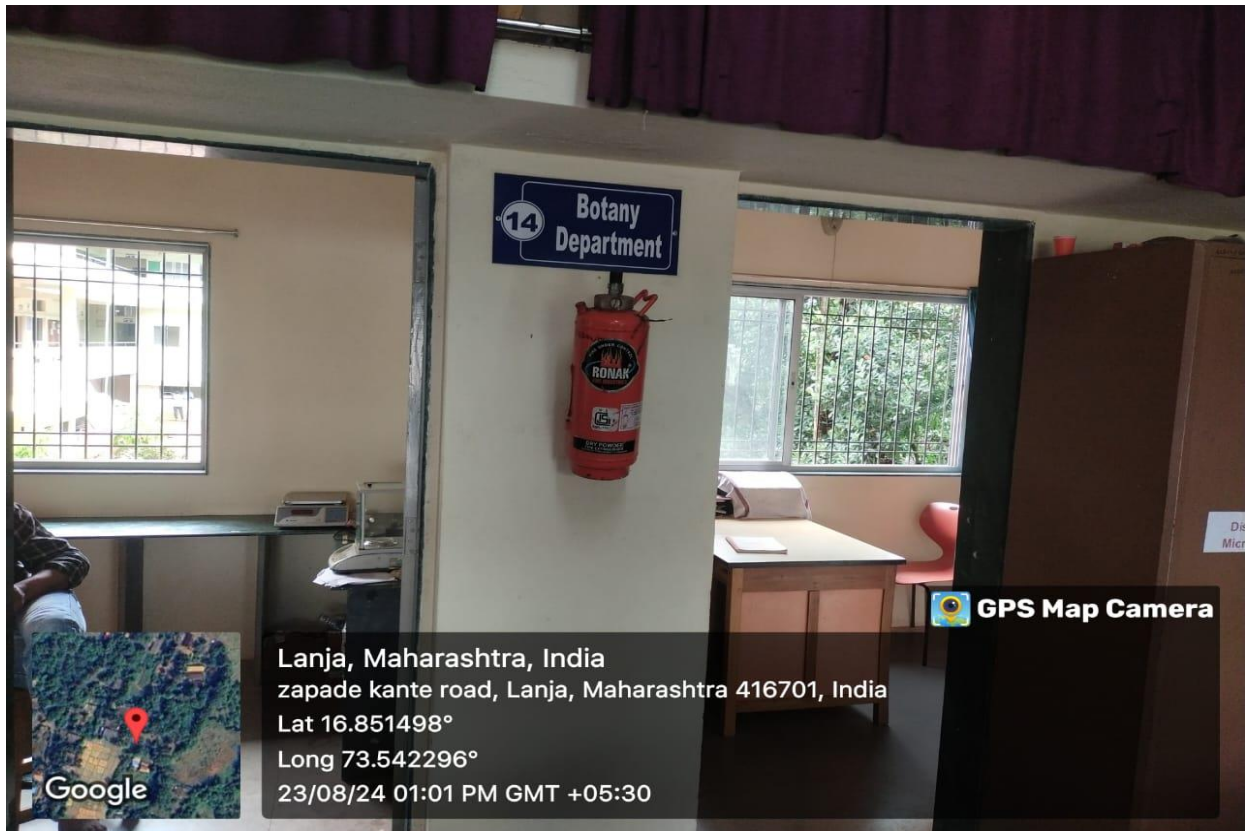

Gents Toilet and Ladies Toilet



Open Gym



Sports Ground



Open Gym

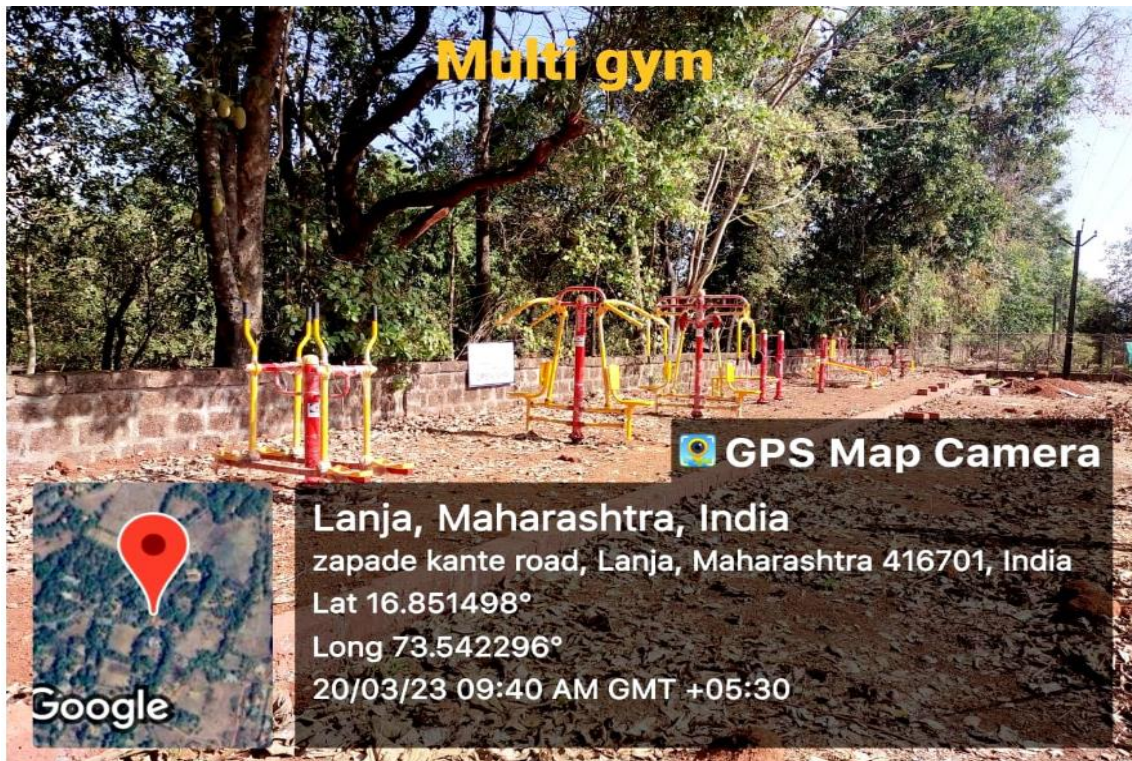

Sports Ground



Sports Complex



Yoga

